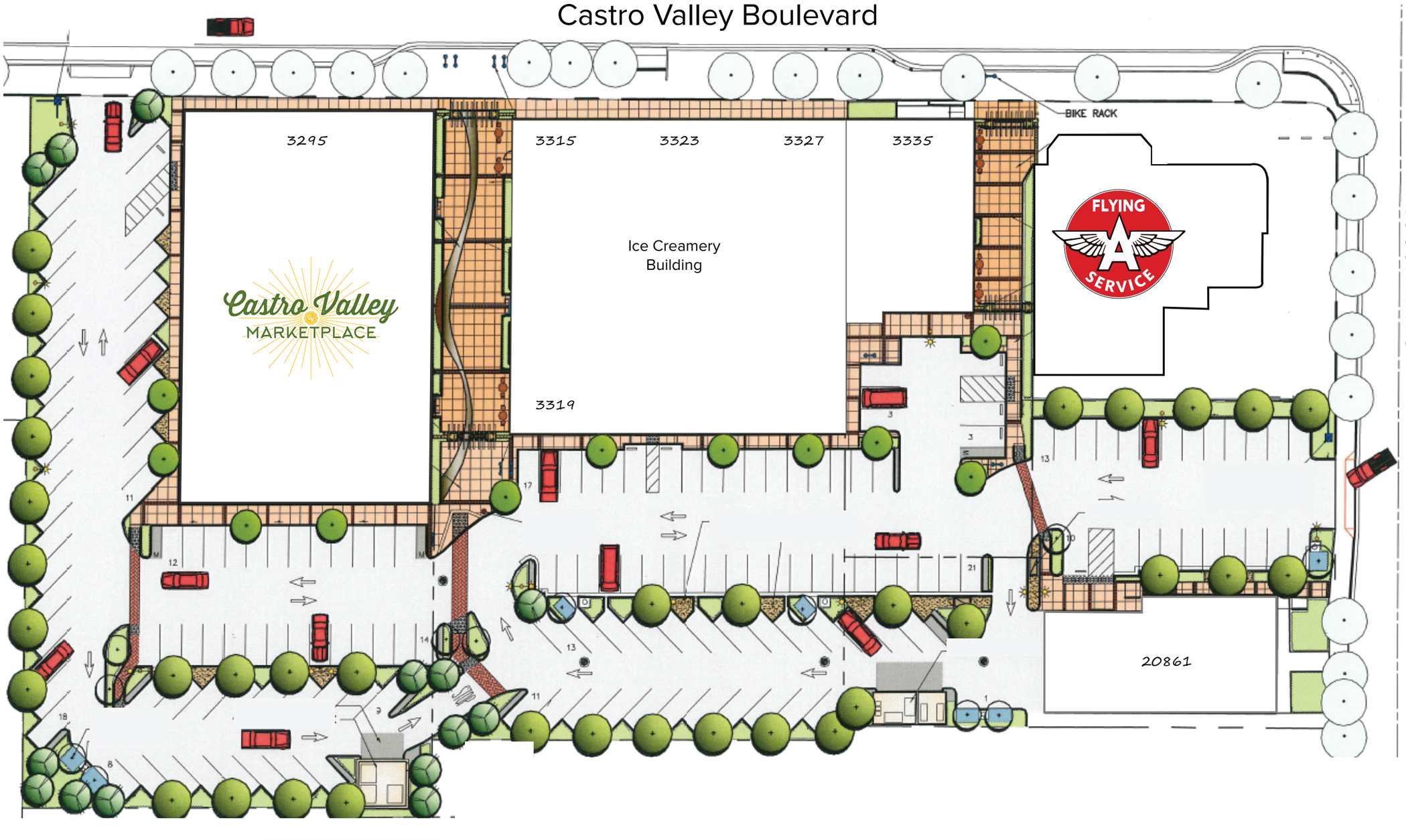SHARED PARKING